

Note.

The Survey shown by the blue lines Represent a Survey made by Jas Alexander Jan^y 10th 1794 for Geo Thompson Who it is Said Claimed the Land on Order in Name of John Dunn No 3115

- * N. 70. E 29
- * S. 50. E 39
- * N. 66. E 11
- * S 60. W. 48.

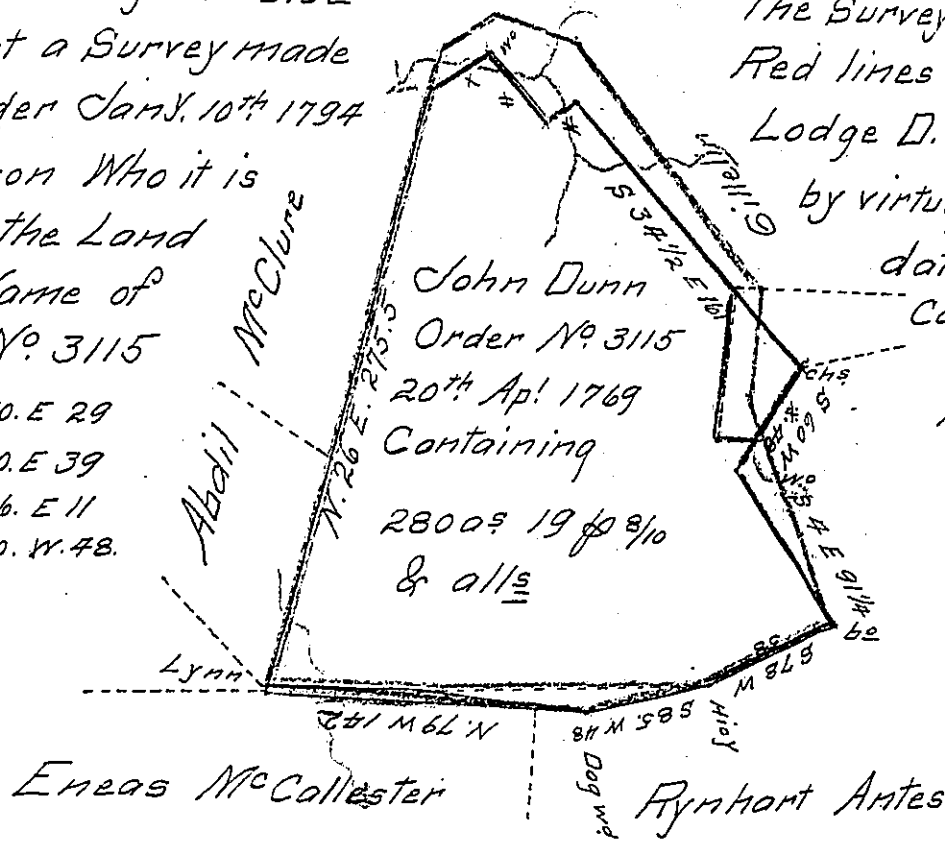

Note.

The Survey Represented by the Red lines was Executed by Benjm Lodge D.S. the 22^d of August 1790. by virtue of an appⁿ No 3201 dated 9th of May 1769. Containing 262 1/4 acs & als agreeable to the following Courses & distances Begⁿ at a Lynn.

Geo Thompson
Order No 1486

- N 26 E. 286 W. 60
- N 70 E. 30 W. 60
- S 52 E. 38 P. 10
- S 22 E. 134 P. 9
- S 22 W. 43 ash.
- S 17 E. 102 B. 0
- S 78 W. 58 H. 1/2
- N 84 W. 117 W. 0
- N 75 W. 72 Lynn.

The above Survey boarded with green represents the land Claimed by John Dunn on order No 3115 the Survey bordered with Red Show the bounds of Robert Mitchell on an Order No 3201. Executed by Benjm Lodge D.S. 22^d August 1790.

The Survey & Order of Dunn is Claimed by Davd McKelvey by purchise from James Horner Esqr agent for Alexander McNare who held under Dunn. The title of Robert Mitchell is in Davd Gilletlin as he alleges. McKelvey & ls in Possession & have valuable Improvements upon the Premesies.

Gabriel Heister Jr Esqr Rob. Beatty
Surv^t Genl Penna Jan^y - 1829.

IN TESTIMONY that the above is a copy of the original remaining on file in the Department of Internal Affairs of Pennsylvania, made conformably to an Act of Assembly approved the 16th day of February, 1833, I have hereunto set my Hand and caused the Seal of said Department to be affixed at Harrisburg, this Twenty-third day of June 1909.

Henry Fowler
Secretary of Internal Affairs.